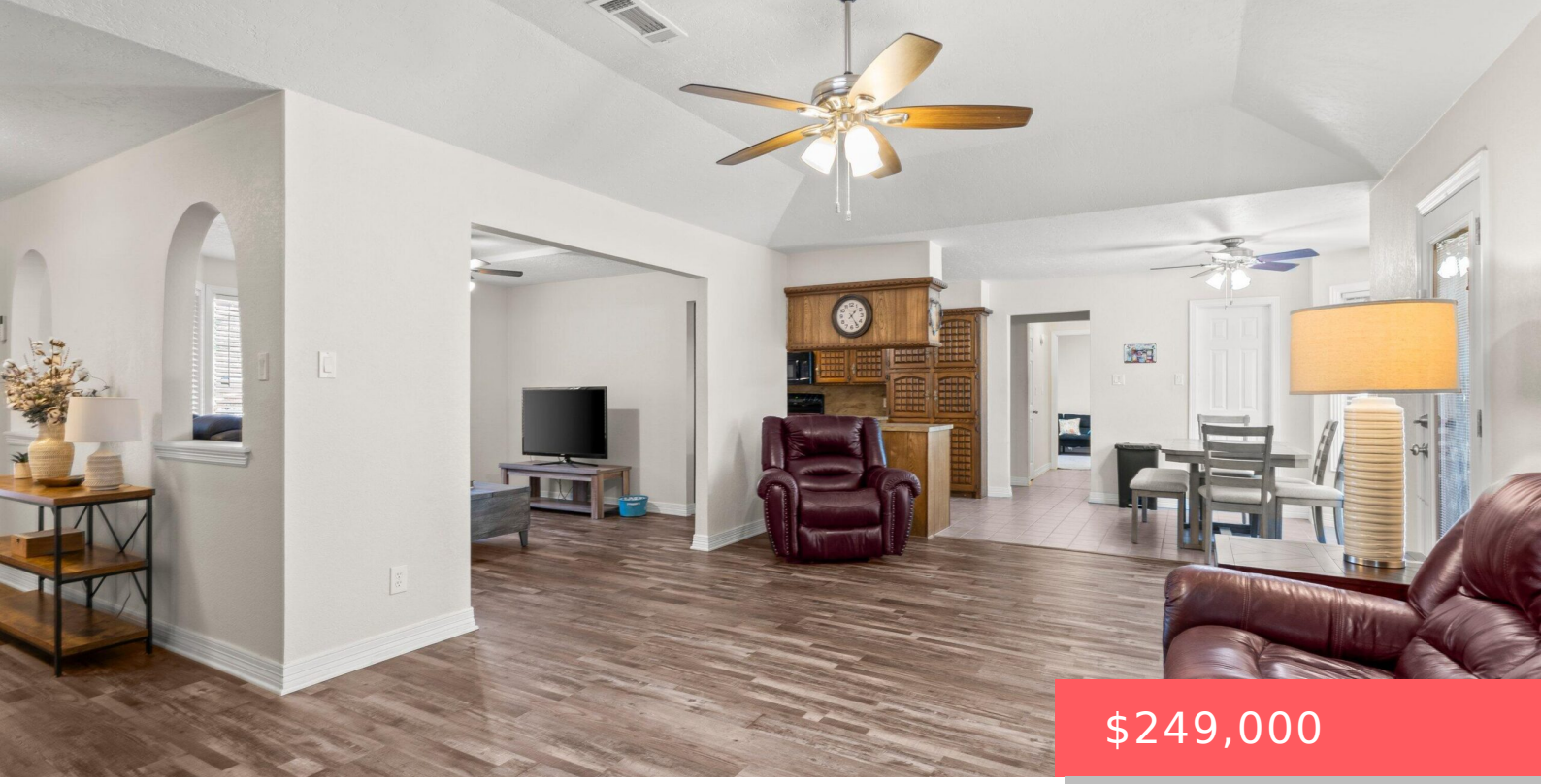

$249,000

- 4 beds
- 2 baths
- Single Family Residence
- Residential
- Active
- 2423 sq ft

2107 TECH DRIVE, LEVELLAND, TX, 79336

https://aycockrealtytx.com

Welcome home to the perfect blend of timeless charm and thoughtful updates. This spacious 4 bedroom, 2 bath home with a 2 car garage offers room to grow while maintaining the character that makes a house feel special. Inside, you'll find updated features that bring comfort and functionality, paired beautifully with original details that add [...]

Amanda Martin

Aycock Realty Group, LLC

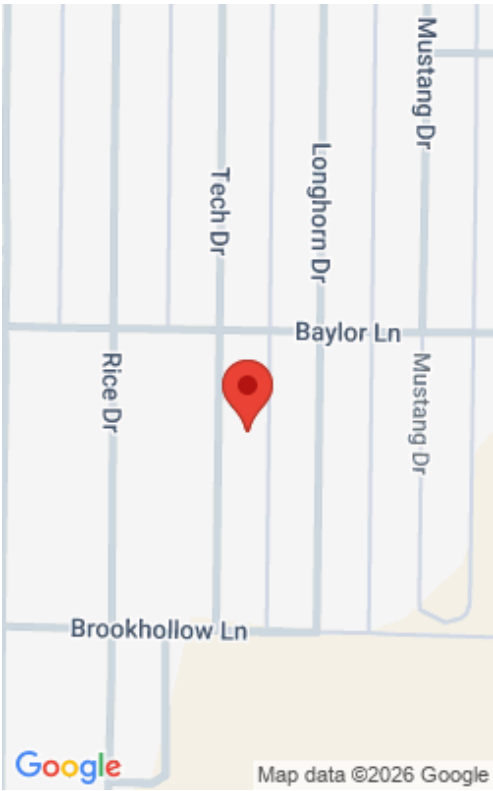

Basics

Category: Residential

Type: Single Family Residence

Status: Active

Bedrooms: 4 beds

Bathrooms: 2 baths

Area: 2423 sq ft

Lot size: 0.25 sq ft

Year built: 1981

Bathrooms Full: 2

Lot Size Acres: 0.25 acres

Address: 2107 Tech Drive, Levelland, TX, 79336

County: Hockley

Fireplaces Total: 1

Building Details

Cooling features: Central Air, Electric

Building Area Total: 2423 sq ft

Garage spaces: 2

Construction Materials: Brick

Sewer: Public Sewer

Heating: Central, Natural Gas

Roof: Composition

Foundation Details: Slab

Amenities & Features

Basement: No

Laundry Features: Laundry Room

Private Pool: No

Flooring: Carpet, Luxury Vinyl, Tile

Fireplace Features: Living Room

Fireplace: No

Parking Features: Attached, Driveway, Garage, Garage Door Opener, Off Street, On Street

WaterSource: Public

Appliances: Dishwasher, Disposal, Free-Standing Electric Range, Microwave

Interior Features: Built-in Features, Ceiling Fan(s), Granite Counters, Laminate Counters, Pantry, Walk-In Closet(s)

Window Features: Double Pane Windows, Window Coverings

Exterior Features: Courtyard, Rain Gutters

School Information

High School District: Levelland ISD

HighSchool: Levelland

Middle Or Junior School: Levelland

Miscellaneous

Road Surface Type: Paved

Listing Terms: Cash, Conventional, FHA, VA Loan

Courtesy of

List Office Name: Aycock Realty Group, LLC